

MP16

Metric Fittings

Coupling



Code No.	Size	Packing
CU-020	20mm	100
CU-025	25mm	50
CU-032	32mm	75
CU-040	40mm	40
CU-050	50mm	25
CU-063	63mm	15
CU-075	75mm	20
CU-090	90mm	9
CU-110	110mm	12

Elbow



Code No.	Size	Packing
EL-020	20mm	100
EL-025	25mm	75
EL-032	32mm	50
EL-040	40mm	30
EL-050	50mm	30
EL-063	63mm	20
EL-075	75mm	20
EL-090	90mm	16
EL-110	110mm	8

Tee



Code No.	Size	Packing
TE-020	20mm	100
TE-025	25mm	40
TE-032	32mm	25
TE-040	40mm	20
TE-050	50mm	20
TE-063	63mm	10
TE-075	75mm	15
TE-090	90mm	10
TE-110	110mm	5

Male Adaptor



Code No.	Size	Packing
MA-025/020 x 1/2"	20 x 1/2"	100
MA-032/025 x 3/4"	25 x 3/4"	150
MA-040/032 x 1"	32 x 1"	75
MA-050/040 x 1 1/4"	40 x 1 1/4"	40
MA-063/050 x 1 1/2"	50 x 1 1/2"	25
MA-075/063 x 2"	63 x 2"	20
MA-090/075 x 2 1/2"	75 x 2 1/2"	20
MA-110/090 x 3"	90 x 3"	10
MA-125/110 x 4"	110 x 4"	12

Reducer Bush

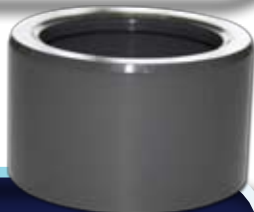

Code No.	Size	Packing
RB-025 020	25 x 20mm	300
RB-032 025	32 x 25mm	100
RB-040 032	40 x 32mm	75
RB-063 050	63 x 50mm	40
RB-075 063	75 x 63mm	25
RB-090 063	90 x 63mm	15
RB-110 063	110 x 63mm	6
RB-110 090	110 x 90mm	6

Material: uPVC (Unplasticised Polyvinyl Chloride)

Standard Application: DIN 8063

Size Range: 20mm to 110mm

Jointing: Solvent Cement

Pressure Rating: Maximum continuous working pressure 16 bar @ 20°C (water)
Suitable for drinking water & meets the necessary standards

Other Applications: Irrigation
Swimming Pool
Light Chemical Plant
Food Industry

MP16 is produced from virgin uPVC compound. It is completely devoid of inferior or reworked materials. MP16 fittings meet and exceed the requirements of DIN 8063.

Each fitting is subject to rigorous quality control and laboratory tested for compliance to mechanical, thermal, electrical and other properties.



National Plastic & Building Material Industries L.L.C.

P.O. Box 1943, Sharjah, U.A.E., Tel : 00971-6-533 1830 / Fax : 533 5629

E-mail : npbmi@emirates.net.ae / Website : www.national-plastic.com